

FRONT ELEVATION

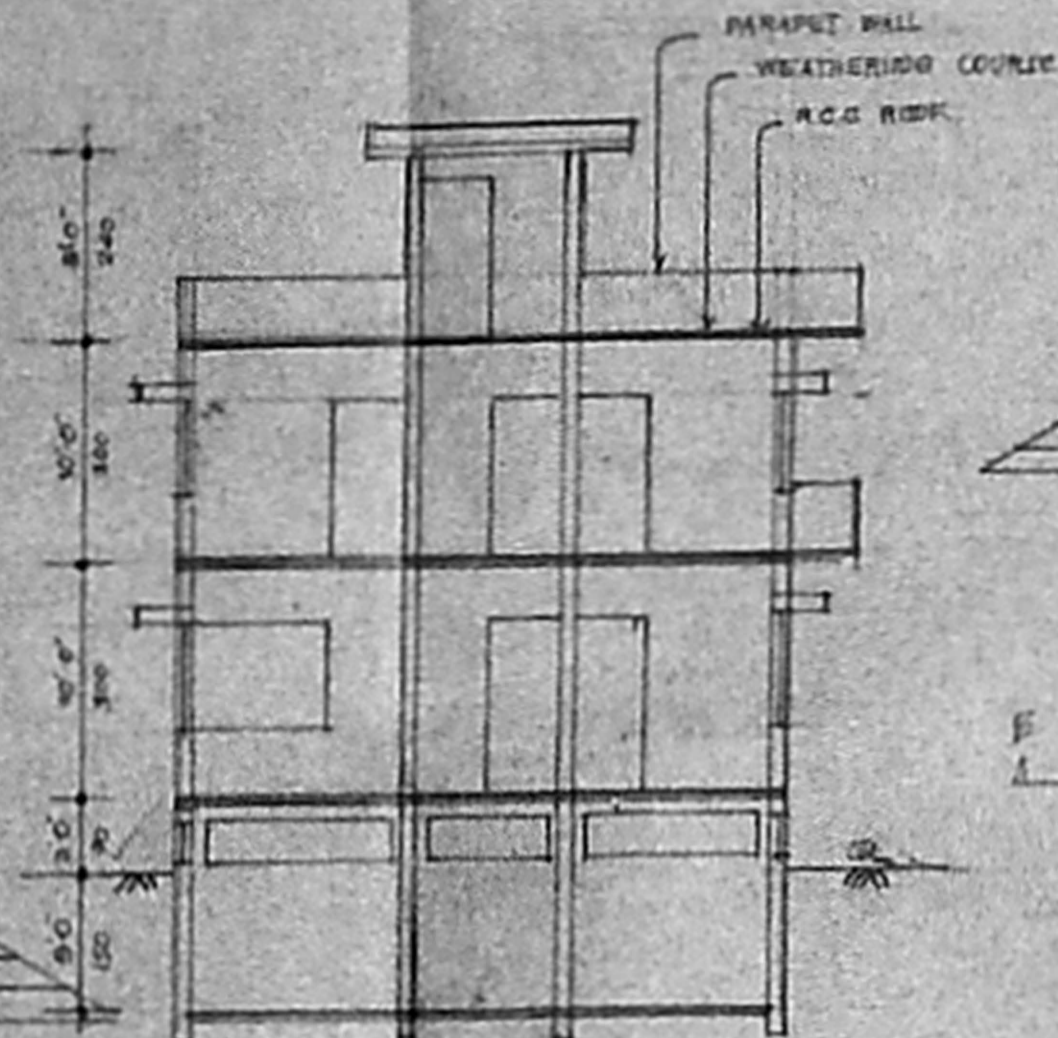

SECTION ON A-A

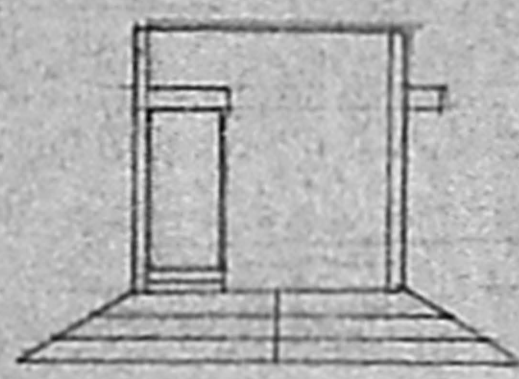

ELEVATION

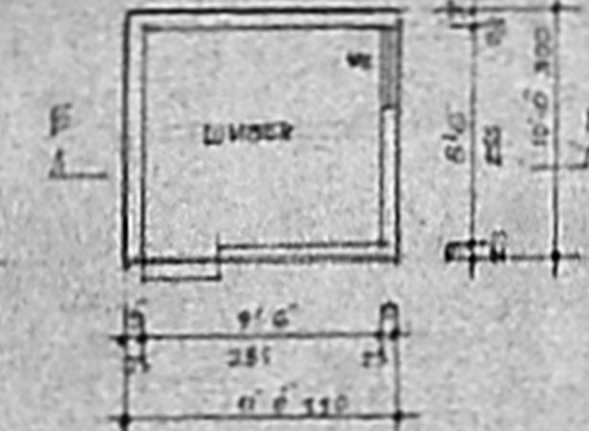

LUMBER ROOM PLAN

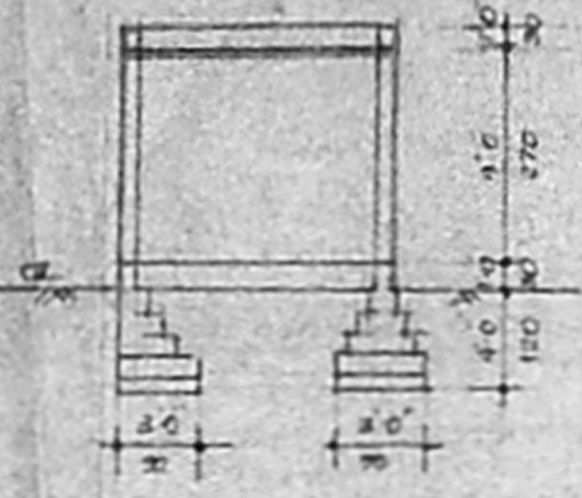

SECTION ON B-B

SECTION OF COMPOUND WALL

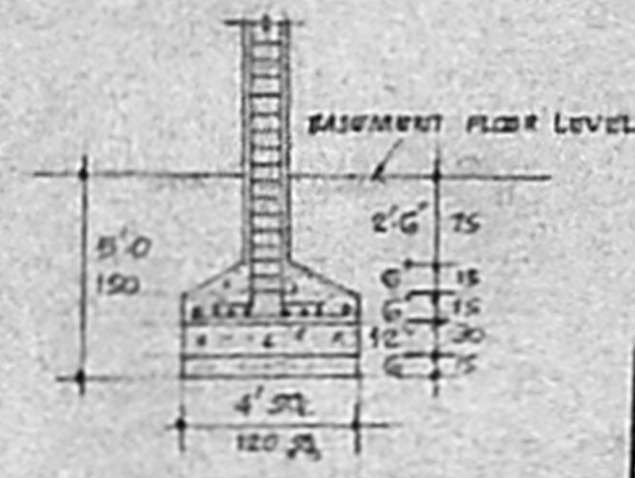

9 1/2" R.C.C. COL. FOUNDATION DETAIL

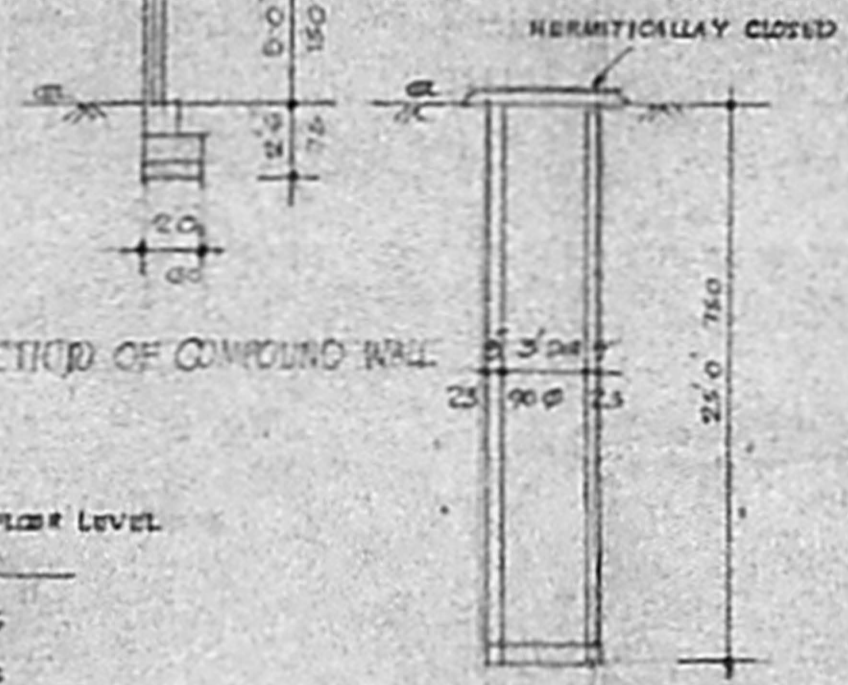

3' DIA WELL SECTION
 Planning Permit No. A/245/91
APPROVED
 SUBJECT TO THE CONDITIONS IN
 THIS OFFICE LETTER.
 No. A/245/91 Date 8.3.91
 FOR MEMBER SECRETARY
 MADRAS METROPOLITAN
 DEVELOPMENT AUTHORITY
 MADRAS - 600 008

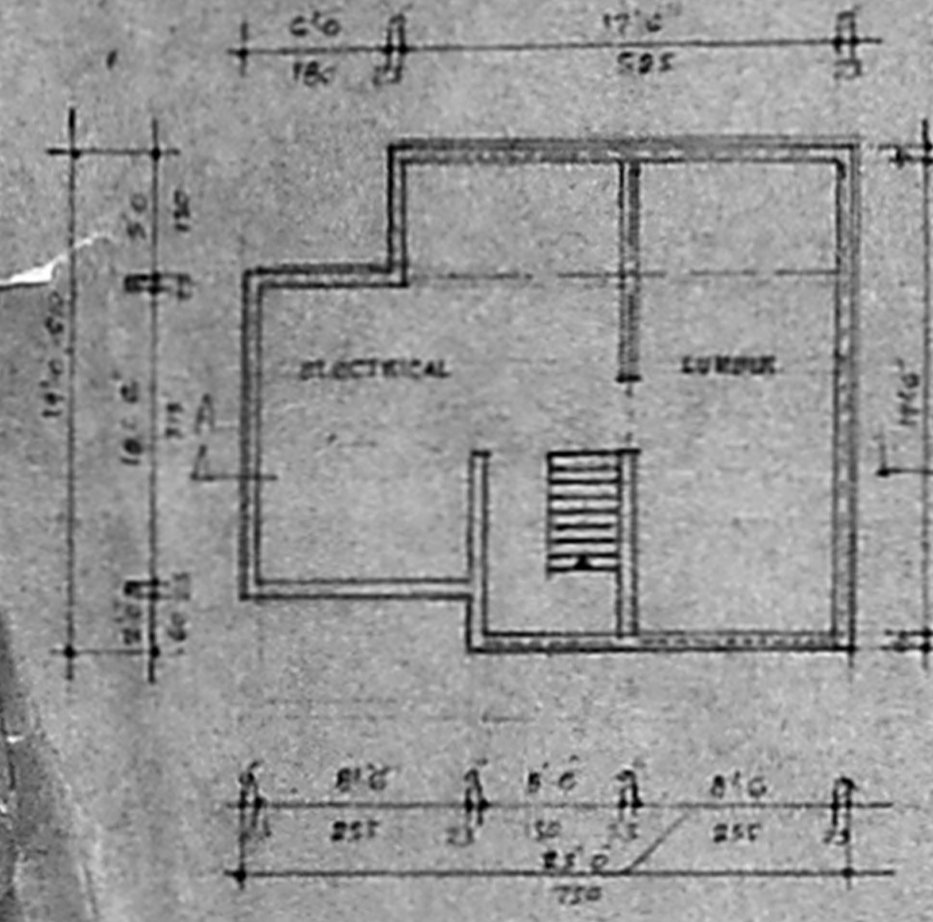

BASEMENT FLOOR

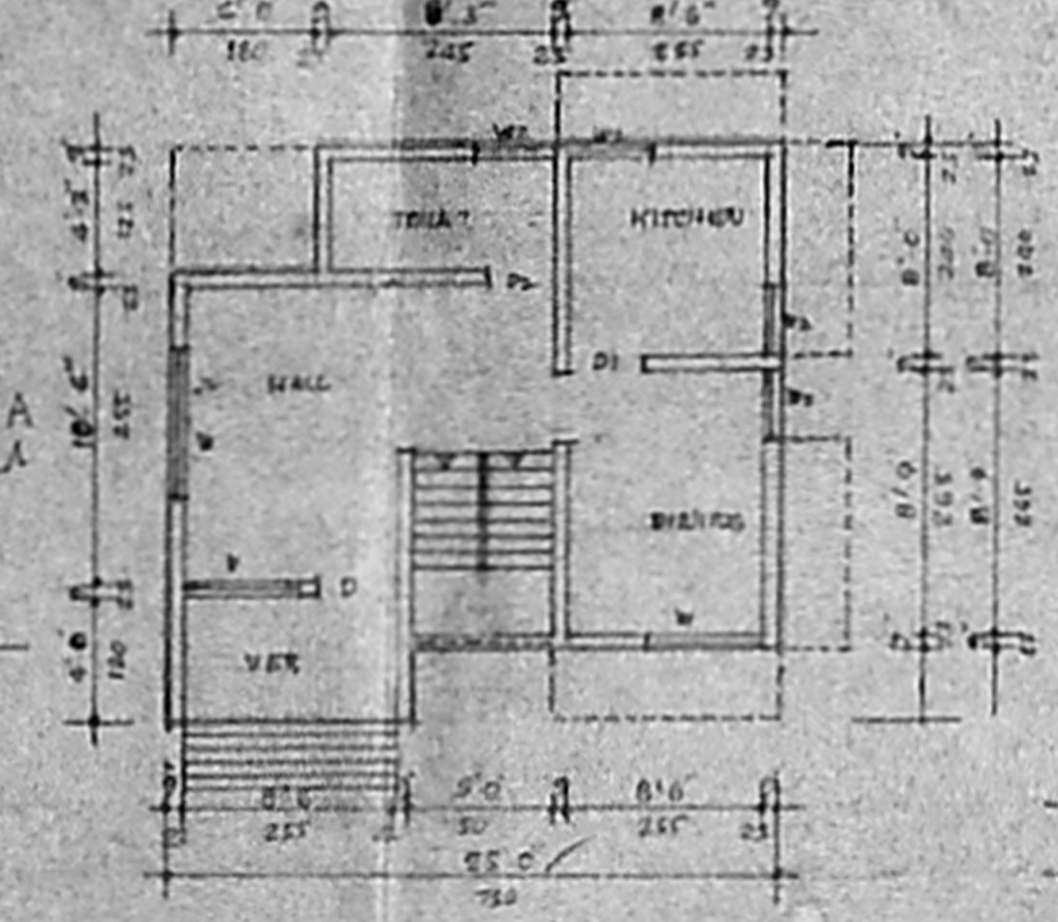

GROUND FLOOR PLAN

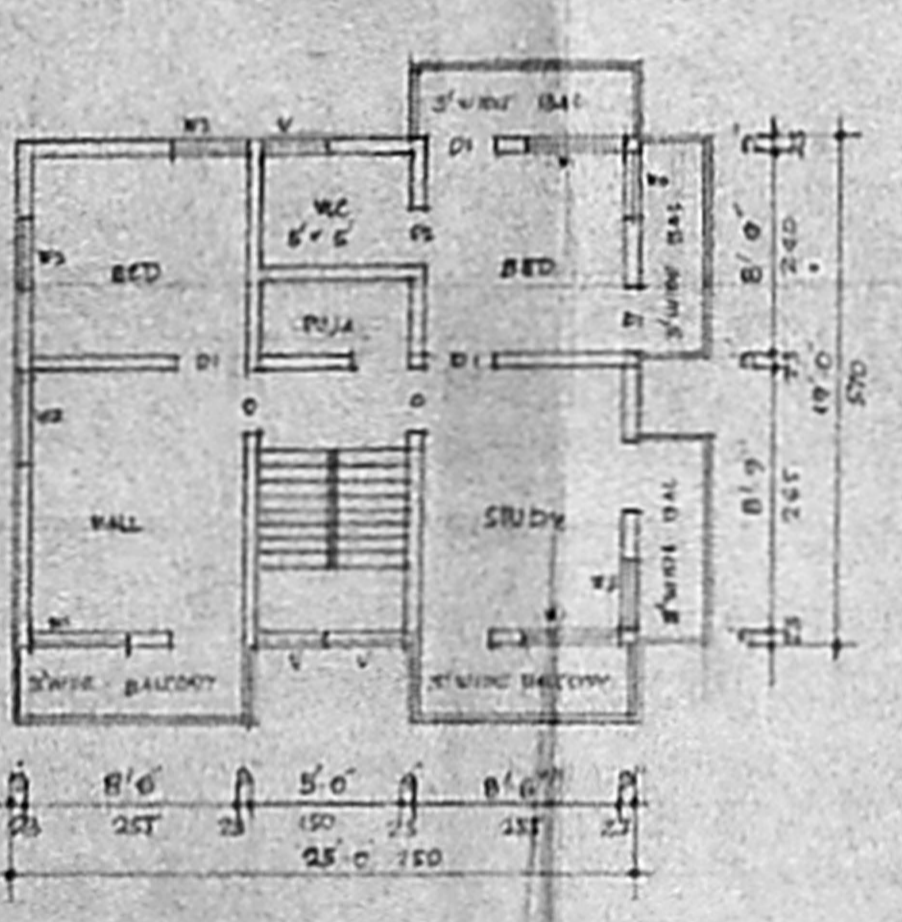

FIRST FLOOR PLAN

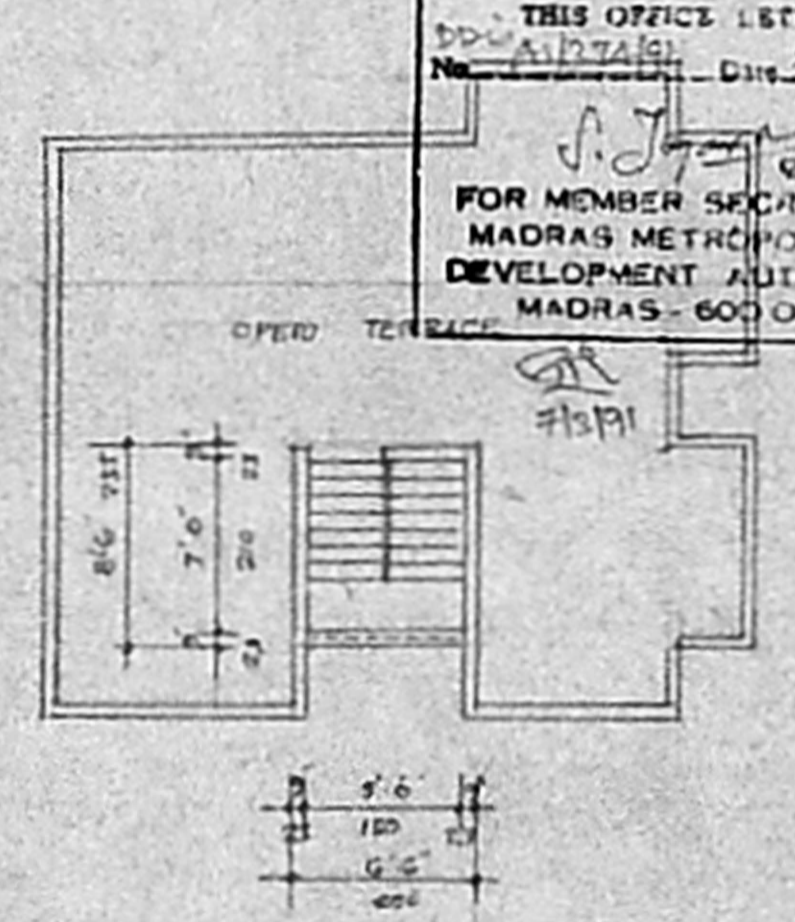

STAIR ROOM PLAN

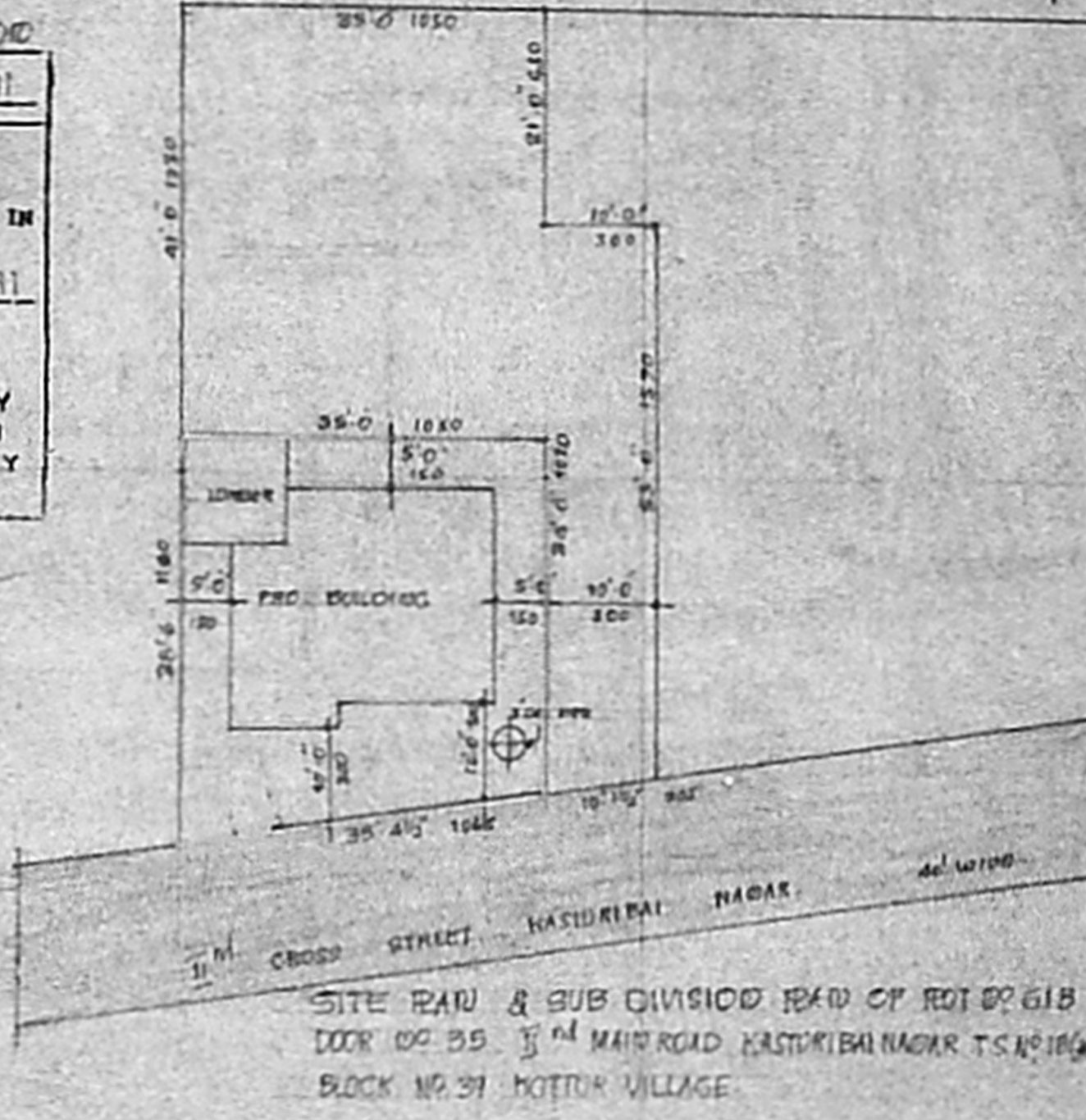
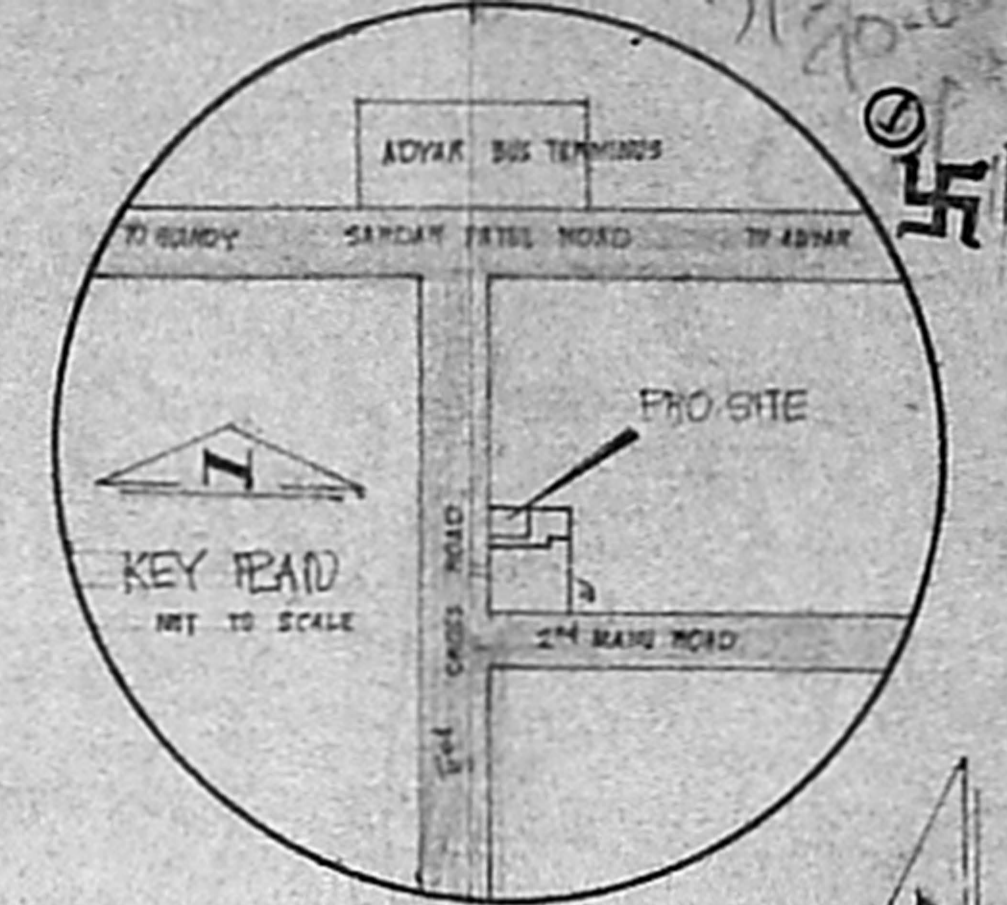

SPECIFICATIONS

- * FOUNDATION IN P.C.C. 1:4:8 MIX.
- * BRICK WORK IN C.M. 1:5 USING STOCK BRICK.
- * ROOF GUNSHADE, LITTEL. ETC. R.C.C. 1:2:4 MIX.
- * PLASTERING IN C.M. 1:4. 1/2" THICK.
- * FLOORING IN P.C.C. 1:4:8 MIX.
- * MESSIS FLOORING.
- * ALL JOINERY IN TEAK WOOD.

SCHEDULE OF JOINERY

D	DOOR	3'6" x 7'0" 100 x 20
D1	DOOR	2'6" x 7'0" 90 x 20
D2	DOOR	2'6" x 7'0" 75 x 20
W	WINDOW	6'0" x 4'6" 180 x 135
W1	WINDOW	4'6" x 6'0" 135 x 135
W2	WINDOW	3'0" x 4'6" 90 x 135
V	VENTILATOR	3'0" x 2'0" 90 x 60

NOTE

- * PROPOSED
- * ROADS
- * BOUNDARY
- * GROUND AREA
- * BASEMENT AREA
- * G.F. PLOT AREA
- * F.F. PLOT AREA
- * STAIR ROOM AREA



K. Venugopal
K. VENUGOPAL
 A.R.E. (Retd.)
 CONSULTING CIVIL ENGINEER
 LICENSE SURVEYOR CLASS I
 CORPORATION OF MADRAS
 3, NELLAKKIAN STREET
 MUNGAMBAKKAN LAKE AREA
 MADRAS-600 034
 LICENSED SURVEYOR

PLAN SHOWING THE PROPOSED DWELLING BUILDING AT PLOT NO 61B
 DOOR NO 35, KASTURIBAI NAGAR IIND MAIN ROAD, ADYAR, MADRAS 20
 T.S. NO 18(PART) BLOCK NO 59 KOTTUR VILLAGE, CORP. DN. NO 137.